

PLAT OF SURVEY

LOT 6, BLOCK 1, OAKWOOD HEIGHTS SUBDIVISION, located in the Northeast 1/4 of the Southeast 1/4, the Northwest 1/4 of the Southeast 1/4, and the Southwest 1/4 of the Southeast 1/4 of Section 3, Town 3 North Range 15 East, in the Town of Richmond, Walworth County, Wisconsin.

Surveyed for: Tincher Realty

Survey address: N7083 Oakwood Drive

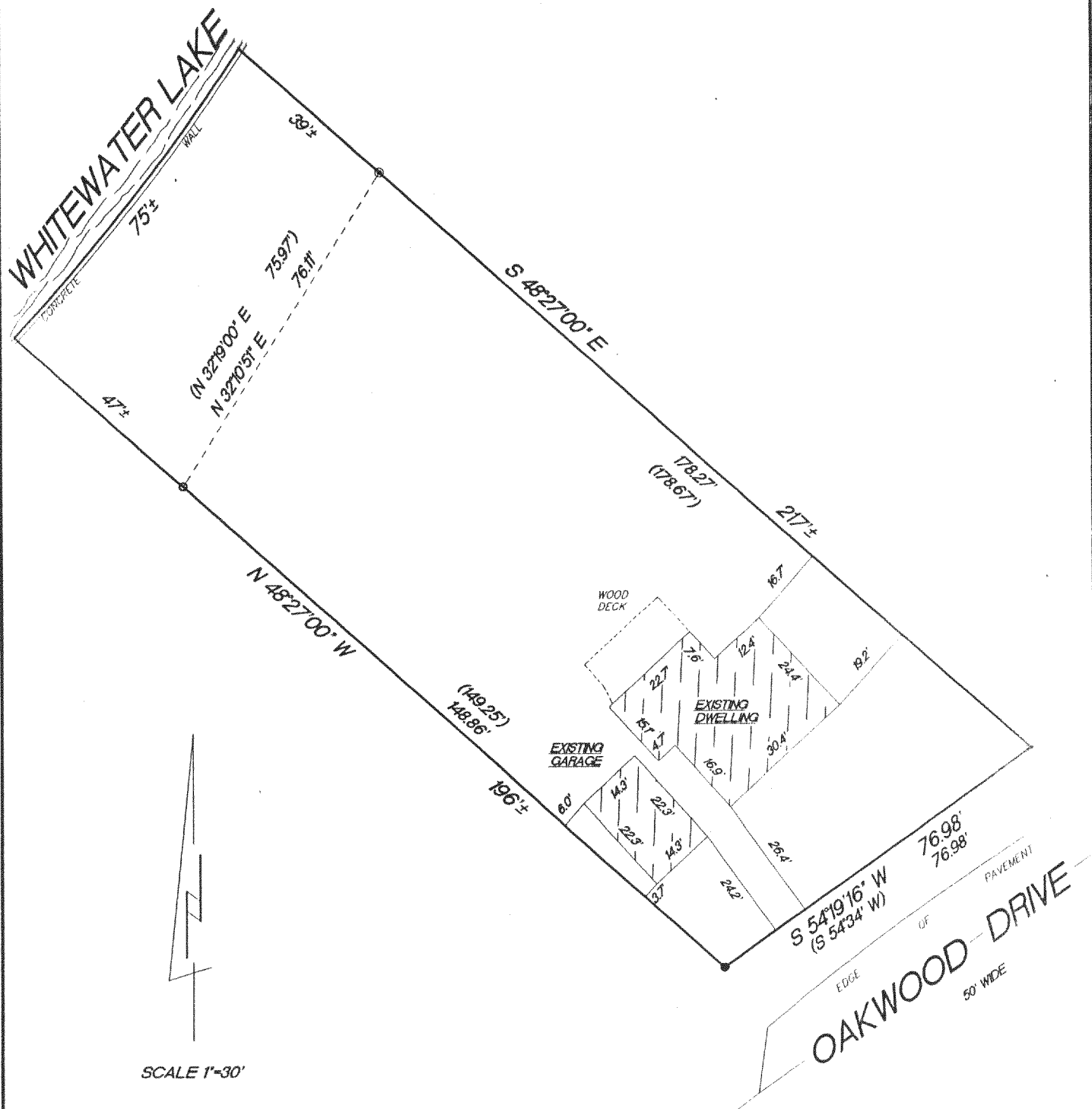

SCALE 1"=30'

- FOUND 1" IRON PIPE
- FOUND IRON PIN
- SET 1/2" IRON PIN
- () PLATTED AS

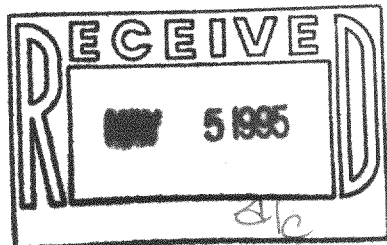

"I hereby certify that I have surveyed the above described property and that the above map is a true representation thereof and shows the size and location of the property, its exterior boundaries, the location of all visible structures and dimension of all principal buildings thereon, boundary fences, apparent easements, roadways and encroachments if any."

"This survey is made for the use of the present owners of the property, and also those who purchase, mortgage or guarantee the title thereto within one year from date hereof."

KETTLE MORaine SURVEYING
W362 S10227 Lewin Lane
Eagle Wisconsin 53119
(414) 594-3484
fax (414) 594-5904
Terrance E. Pisarek R.L.S.

[Signature]

THIS IS NOT AN ORIGINAL SURVEY UNLESS THE SEAL IS RED.

2/28/95

DATE

TEP/DRF

FIELD WORK BY

TEP

DRAWN BY

95021

JOB NUMBER

COWS-6

315-488